



#3 20133 102nd Ave.  
Langley, BC VM 4B4  
Phone: (604) 513-0416  
Fax: (604) 513-0428

Drawing Title:

## Wall Saddle Detail

Updated: January 1, 2020

System: DeckRite

Detail Number: DCS-121

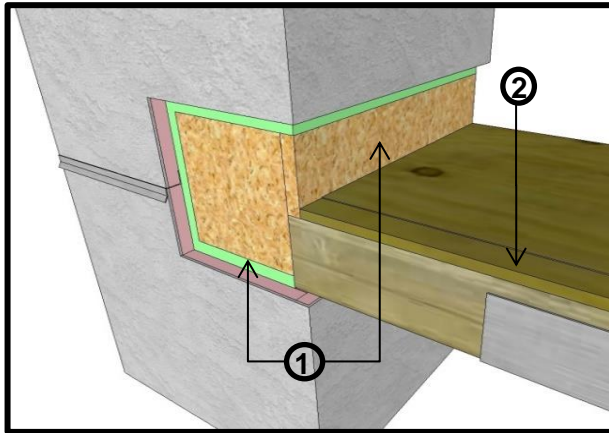

1. Remove 12" minimum of existing EIFS
2. Install new plywood sheathing c/w blocking for slope

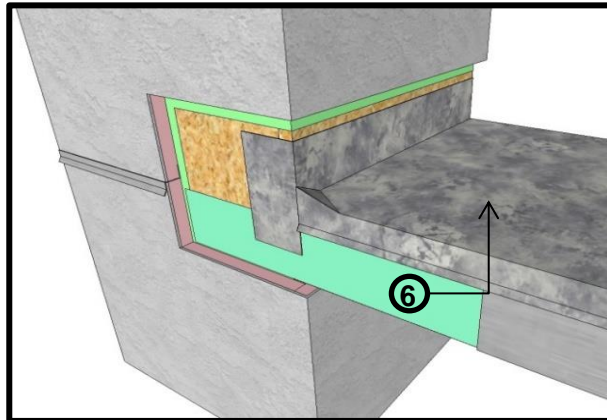

6. Install new vinyl balcony membrane

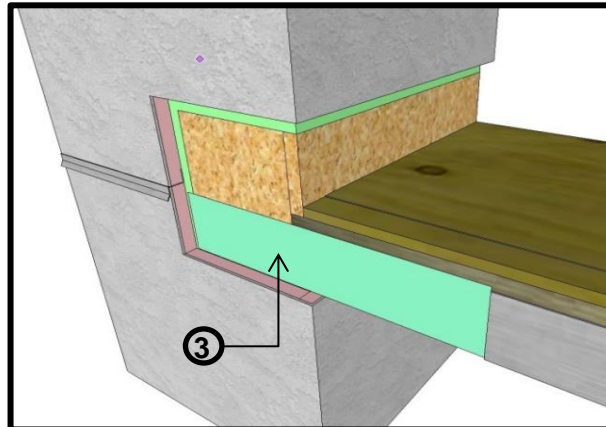

3. Install new butyl S.A.M.

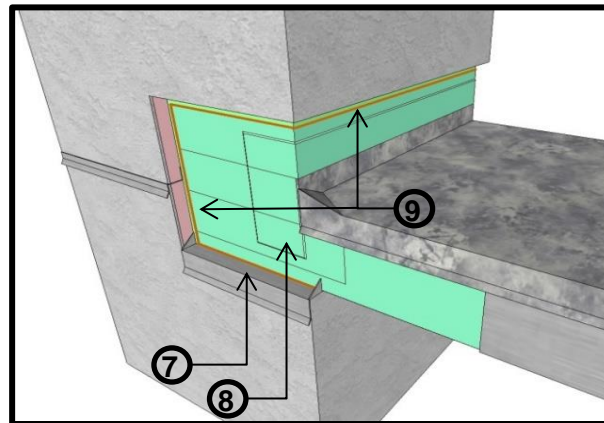

7. Install new pre-finished metal flashing c/w end dams
8. Install butyl S.A.M. onto vinyl balcony membrane and new metal flashing
9. Seal new butyl S.A.M. with mastic

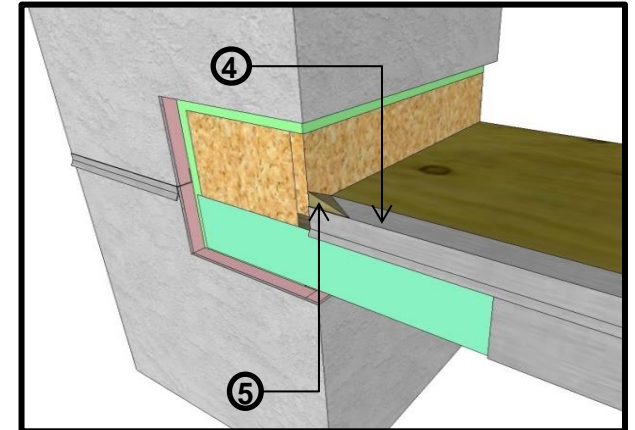

4. Install new PVC coated drip edge flashing
5. Install diverter

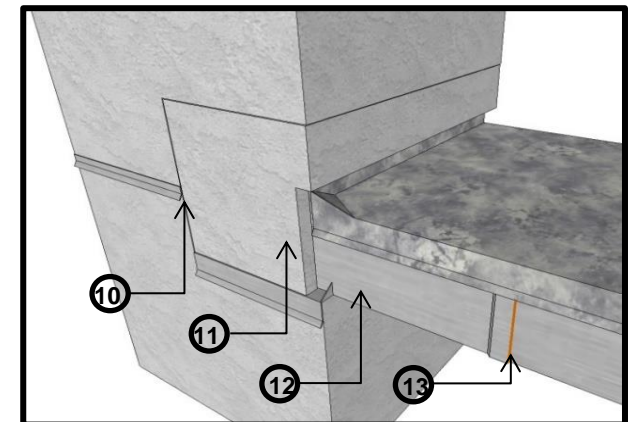

10. Install a reveal or continue through-wall flashing where color change occurs between either side of existing through-wall flashing
11. Install new EIFS (Color and texture to match existing adjacent)
12. Install new aluminum fascia to match existing
13. Install sealant between existing to new fascia interface